

PLAN VIEW
Scale 1:5000

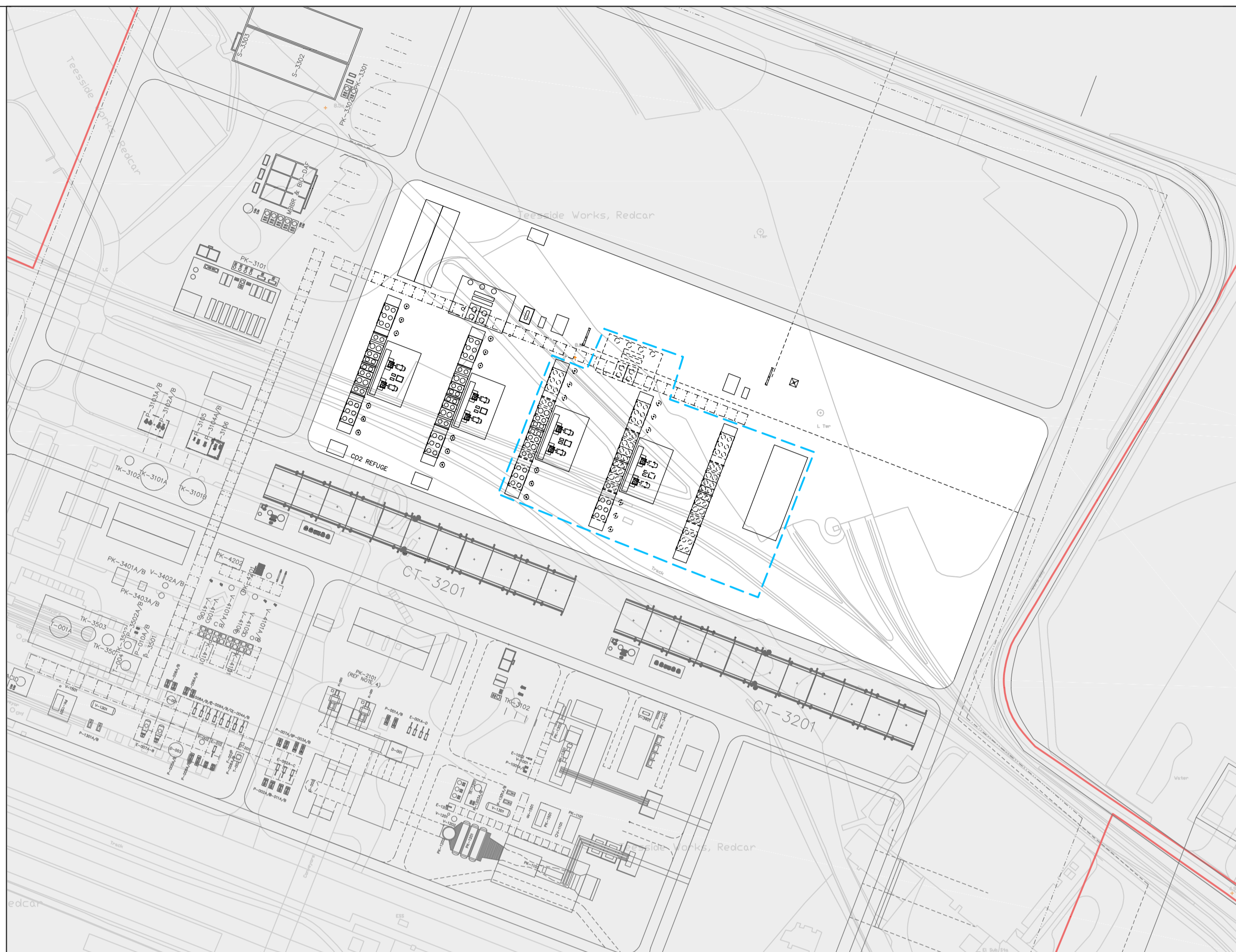

PLAN VIEW
Scale 1:2000

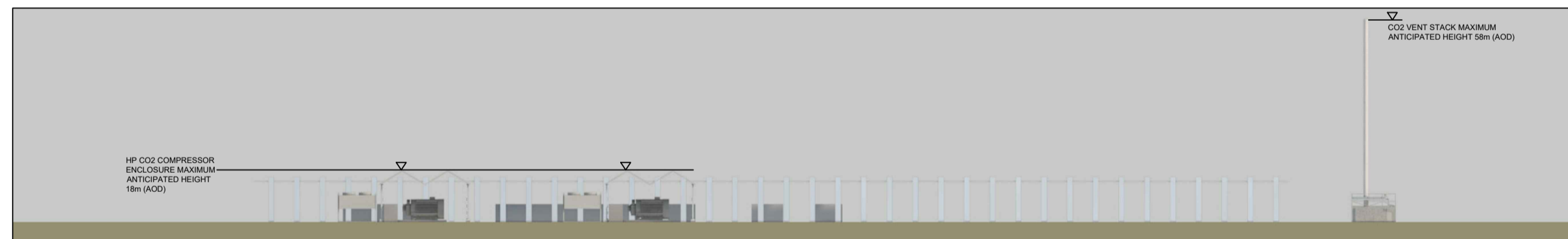

ELEVATION LOOKING NORTH
Scale 1:1000



ELEVATION LOOKING EAST
Scale 1:1000



ELEVATION LOOKING SOUTH
Scale 1:1000



ELEVATION LOOKING WEST
Scale 1:1000

SAFETY, HEALTH AND ENVIRONMENTAL INFORMATION BOX

IT IS ASSUMED THAT ALL WORKS ON THIS DRAWING WILL BE CARRIED OUT BY A COMPETENT CONTRACTOR WORKING, WHERE APPROPRIATE, TO AN APPROPRIATE METHOD STATEMENT

THIS DRAWING TO BE USED ONLY FOR THE PURPOSE OF ISSUE THAT IT WAS ISSUED FOR AND IS SUBJECT TO AMENDMENT

KEY

- SITE BOUNDARY
- WORK No. 7 - HIGH PRESSURE CARBON DIOXIDE COMPRESSION STATION
- AREA FOR FUTURE EXPANSION OF PROPOSED HP CO2 COMPRESSION AND INDICATIVE FUTURE EXPANSION HP CO2 COMPRESSION EQUIPMENT

Revision Details	By	Check	Date	Suffix

Purpose of issue
FOR INFORMATION

Applicant
NZT POWER LTD AND NZNS STORAGE LTD



Drawing Title
DCO Reference Number - 4.10

INDICATIVE HP COMPRESSOR PLANS

Sheet 1 of 4 - Key Plan

Designed	Drawn	SF	Checked	Approved	Date

AECOM Internal Project No.	Subsidiary	Project Manager
60559231	N/A	

Scale @ A1	Zone / Mileage
AS SHOWN	N/A

THIS DOCUMENT HAS BEEN PREPARED PURSUANT TO AND SUBJECT TO THE TERMS OF USE AGREEMENT BY ITS CLIENT. USE ACCEPTS NO LIABILITY FOR ANY USE OF THIS DOCUMENT OTHER THAN BY ITS ORIGINAL CLIENT OR FOLLOWING WRITTEN EXPRESS AGREEMENT TO SUCH USE, AND ONLY FOR THE PURPOSES FOR WHICH IT WAS PREPARED AND PROVIDED.

UNLESS AECOM AND USE HAVE BECOME ONE COMPANY, CONTRACTING ENTITIES (ALL OF WHICH ARE NOW WHOLLY OWNED BY AECOM) AND LINES OF COMMUNICATION CURRENTLY REMAIN THE SAME UNLESS SPECIFICALLY AGREED OR COMMUNICATED OTHERWISE.

AECOM Infrastructure & Environment UK Limited
The Colmore Building
20 Colmore Circus
Queensway, Birmingham
Tel: 0121 710 1100
www.aecom.com

Drawing Number	Rev
60559231-PE-DRG-045	1